

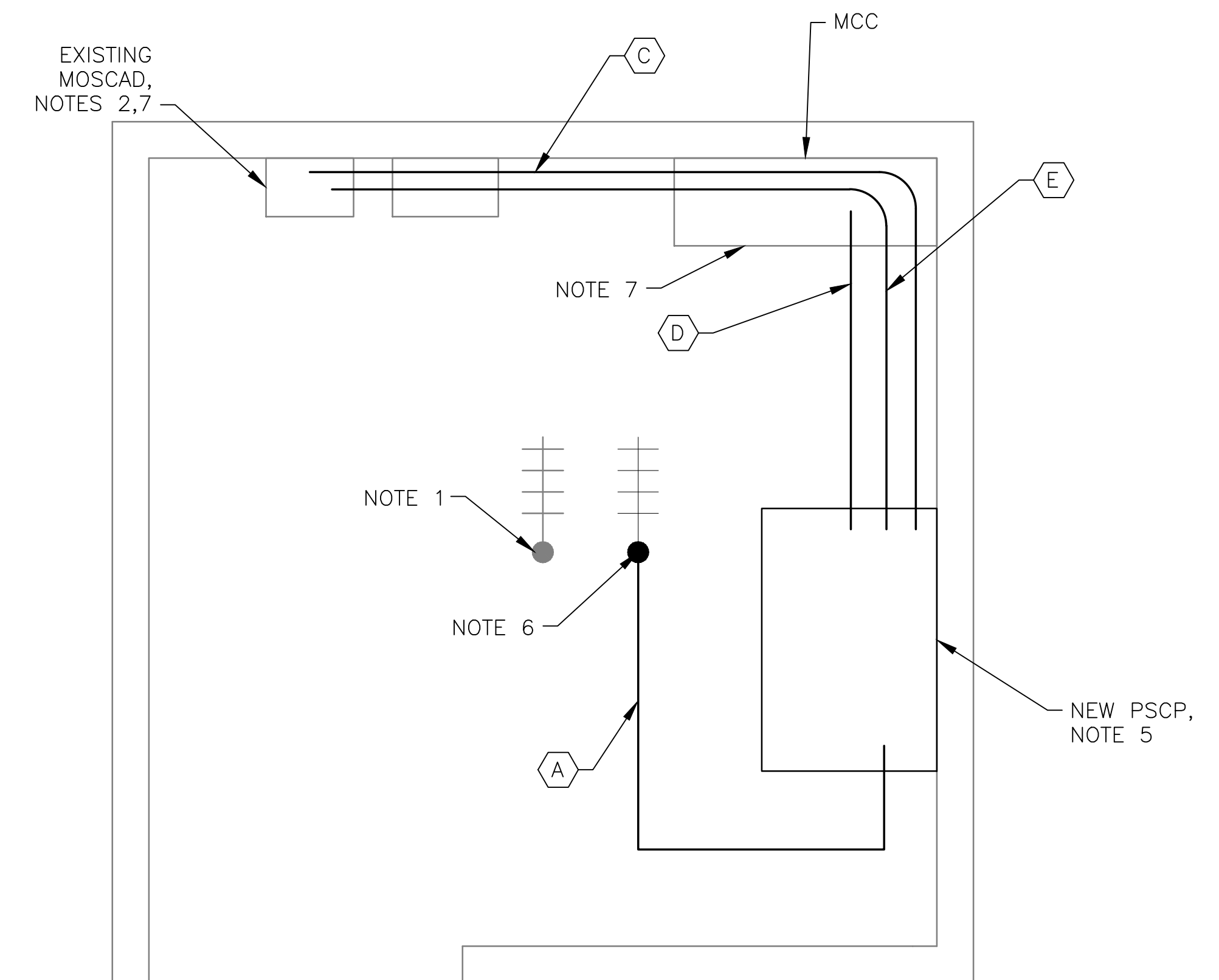

1 SITE PLAN
SCALE: NTS



2 ANTENNA LOCATION
SCALE: NOT TO SCALE



3 ROOM SITE
SCALE: 3/4" = 1'-0"

- NOTES:**
1. EXISTING YAGI ANTENNA AND CABLE TO BE REMOVED AFTER SUCCESSFUL INSTALLATION OF THE NEW PUMP STATION CONTROL PANEL (PSCP).
 2. EXISTING MOSCAD UNIT AND RADIO TO BE REMOVED FROM EXISTING PANEL.
 3. NOT USED.
 4. NOT USED.
 5. REFER TO DRAWING G-11 FOR DETAILS OF THE CONSTRUCTION PHASING REQUIREMENTS FOR THE NEW PSCP.
 6. PROVIDE NEW ANTENNA CABLE AND ANTENNA. INSTALL NEW ANTENNA INSIDE BUILDING IN THE CEILING AREA.
 7. PROVIDE NEW TERMINAL BLOCKS IN EXISTING PANEL AND EXTEND EXISTING CONTROL WIRING TO THE NEW PSCP.
 8. REFER TO DRAWING G-16 FOR PANEL LAYOUT.

CONDUIT/CABLE SCHEDULE	
(A)	ANTENNA CABLE
(B)	NOT USED
(C)	16 #14 IN 3/4" C
(D)	38 #14 IN 1-1/2" C
(E)	2 #12, 1 #12 GND IN 3/4" C



ISSUE	DATE	DESCRIPTION
1	MAR 27 2015	CONFORMED DRAWINGS
0	DEC 2014	BID

PROJECT MANAGER:	D. FOOTE
DESIGNED BY:	B. BUTLER
DRAWN BY:	G. BUI
PROJECT NUMBER:	8582

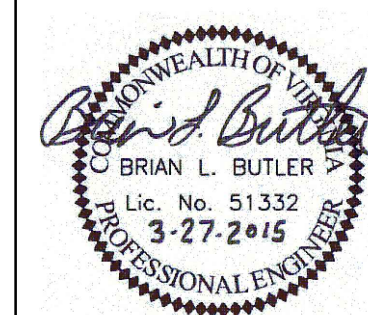

HAMPTON ROADS SANITATION DISTRICT
VIRGINIA BEACH, VIRGINIA

INTERCEPTOR SYSTEMS PUMP STATION
CONTROL AND SCADA

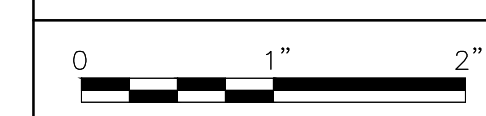

FILENAME	067EM30.DWG
SCALE	AS NOTED

13TH AND LEE
GRAVITY LIFT STATION
NO 7
SITE PLAN

DRAWING NUMBER	EM-30
SHEET	175 OF 256